

The New Inconjunction Competition Screen Manual

Operator Guide

Micropower
Last updated 10/28/2008

Table of Contents

1	Inconjunction Competitions	3
1.1	<i>The New Inconjunction Competition system</i>	<i>3</i>
2	The earlier version of the Inconjunction Competition	4
3	The NEW Inconjunction Competition Screen	5
3.1	<i>Creating a Comp using the New Inconjunction Competition Screen</i>	<i>6</i>
3.2	<i>How to Create a Custom Competition</i>	<i>9</i>
3.3	<i>Registering Players</i>	<i>10</i>
3.4	<i>Entering Scores</i>	<i>11</i>

1 In-conjunction Competitions

This is where you create up to 5 competitions at once. The main purpose of this screen is to collect details of the (up to 5) competitions that are being run on a given day, and to ask PowerGolf to then build all those competitions for you in the main Competitions file.

Another purpose of Inconjunction competitions is to provide a link between one or more competition(s) and a single Timesheet. With the Timesheet module installed you will be able to link a competition directly to a Timesheet from the Inconjunction competition details screen.

1.1 The New Inconjunction Competition system

The Inconjunction Competition system has been a feature of the Micropower Golf module for many years. A new version of the Inconjunction competitions has been released (October 2008). The changes and advantages of the new system are described in Sections 3, below.

Once the new system is activated,

- a new Inconjunction Competition setup screen will become accessible
- both the new and the old set up screens will be available from the menus
- The original setup screen will be relabeled in the menus as “Old ‘Inconjunction’ Competitions”. All competitions created in the past using the earlier version will still be visible in the original setup screen, but no new competitions can be created using this old screen. This old window is retained so you can view the details of previous competitions.
- all new competitions will be created using this new version, and competitions made using this new version will only be visible in this new window,

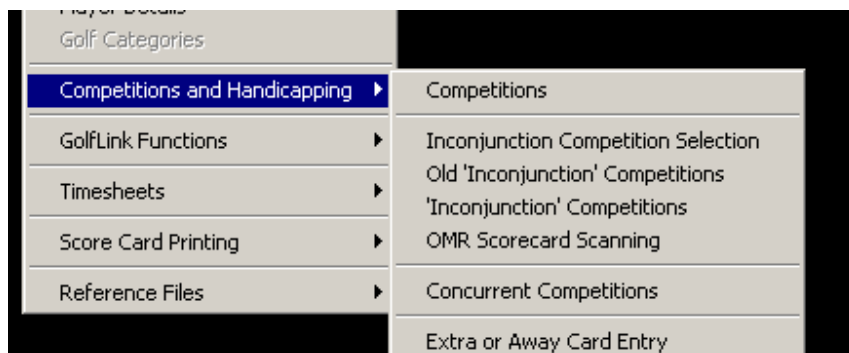

It is necessary that, at the time of activation of the new Version, all existing future Inconjunction competitions are recreated in the new version. If any of the competitions are linked to timesheets, the linking will have to be updated.

2 The earlier version of the Inconjunction Competition

Before the new version is activated:

Golf > Competitions and Handicapping > 'In Conjunction' Competitions

After the new version is activated:

Golf > Competitions and Handicapping > Old 'In Conjunction' Competitions

The details of the competitions are filled out just as normally done when creating competitions, except that because many of the details are common to all the (up to 5) competitions on the day, you only need to enter them once. The fields common to all competition are in the Blue Box labeled 1.

The fields that need to be filled in for each competition are in the Red box labeled 2. Their significance is the same as that of the equivalent fields in the Normal Competition screen:

Figure 1

3 The NEW Inconjunction Competition Screen

Golf > Competitions and Handicapping > 'In Conjunction' Competitions

The new Inconjunction competition screen has been designed to allow users to still create up to up to 5 competitions on one day which all can be linked through to a single timesheet, only with even more competition selections.

Using the new Inconjunction competition screen the competition details can now be customized for each competition. Under the new screen only those details in the Blue boxes labeled 1 are common to all competitions. Everything else will be determined by the specific competition.

Figure 2

The main purpose of the new Inconjunction competitions screen is to allow greater flexibility when creating competitions for a day, and to provide a link between team events, such as Ambrose and Best of and Timesheets.

One significant difference is that you can now declare a different course for each competition.

Another significant change, made possible by the change just mentioned, is that the second competition for a given gender can now be a singles competition. This allows you to create, for example, a singles Competition for your A grade off the black markers, and a separate singles competition for your B and C Grade players off the Blue markers. When there are two singles competitions defined, you will have to nominate which competition each player is entering as they are registered. A player cannot play in both singles competitions.

3.1 Creating a Comp using the New Inconjunction Competition Screen

- 1**: Points to the 'Date' and 'Time' input fields in the 'General' section.
- 2**: Points to the 'Rights needed to enter' dropdown menu and the 'Kiosk score entry' checkbox in the 'Score Entry' section.
- 3**: Points to the 'Summary' section, which includes a table for listing competitions by gender.
- 4**: Points to the 'Countbacks' section, which includes a table for entering countback holes.

The 'Countbacks' table is as follows:

	Single	Team
Last	0	0
Last	0	0
Last	0	0

The 'Summary' table is as follows:

Men's Comps	Women's Comps	Mixed/Medley Comps

Figure 3

To create a new Inconjunction competition, Click on the 'New' button

1. Enter the Date the event will be played
Enter the Time the event will be played. The Time field will default to 6.00am
Enter the Name of the Competition
Enter the Countback holes, if required
2. Select the rights to enter to the competition
Select whether you will allow Kiosk score entry
3. This will list any competition created under this Inconjunction competition
4. Each competition created under the new Inconjunction competition screen can now be created separately, with different score and competition type, by gender. Simply select the gender of the competition you wish to create, to fill in the details for that specific competition.

Figure 4

	Competition 1 (Singles)	Competition 2 (Singles or Team)
5	Enter a the competition name	Enter a the competition name * A second Singles event will only be allowed if there is a singles competition created for that gender in Competition 1
6	Select the Score type and Score entry type	For a singles event, tick the singles box For a team event, select the competition type. If the team event is not listed select other, and choose your custom competition from the drop down list. See 2.2 How to Creating a Custom Competition Select the Score type for the competition Nominate the team size *The score entry type for this competition will automatically default to Inconjunction

7	Not Applicable	<p>Select the Player Combinations</p> <p>*This refers to the order the player's appear on the timesheet. Your selection here, will determine what team combinations will be available</p>
8	<p>Enter the Course Code and maximum handicap.</p> <p>*For Mixed gender competitions, you will still need to enter both Men's & Women's course codes</p>	<p>Enter the Course Code and maximum handicap.</p> <p>*For Mixed gender competitions, you will still need to enter both Men's & Women's course codes</p>
9	<p>Select the Scorecard to be printed for each competition (if using scorecard printing) and indicate whether you wish to Auto Print</p>	<p>Select the Scorecard to be printed for each competition (if using scorecard printing) and indicate whether you wish to Auto Print and/or Print individual cards</p>
10	<p>Enter the Members Charge Code, if competition fees are to be debited to members' accounts</p> <p>Enter the competition fees for each competition.</p> <p>*This is optional and unless you charge back to members accounts is only for reporting purposes</p>	<p>Enter the Members Charge Code, if competition fees are to be debited to members' accounts</p> <p>Enter the competition fees for each competition.</p> <p>*This is optional and unless you charge back to members accounts is only for reporting purposes</p>
11	<p>Select if you would like automatic Leaderboard updates (if using leaderboard)</p> <p>Select whether registration is required for the competition</p>	<p>Select if you would like automatic Leaderboard updates (if using leaderboard)</p> <p>Select whether registration is required for the competition</p>

Click on the Save button to build the Competition and if applicable link to a suitable timesheet

3.2 How to Create a Custom Competition

Golf > Reference Files > Golf Split Round Competitions

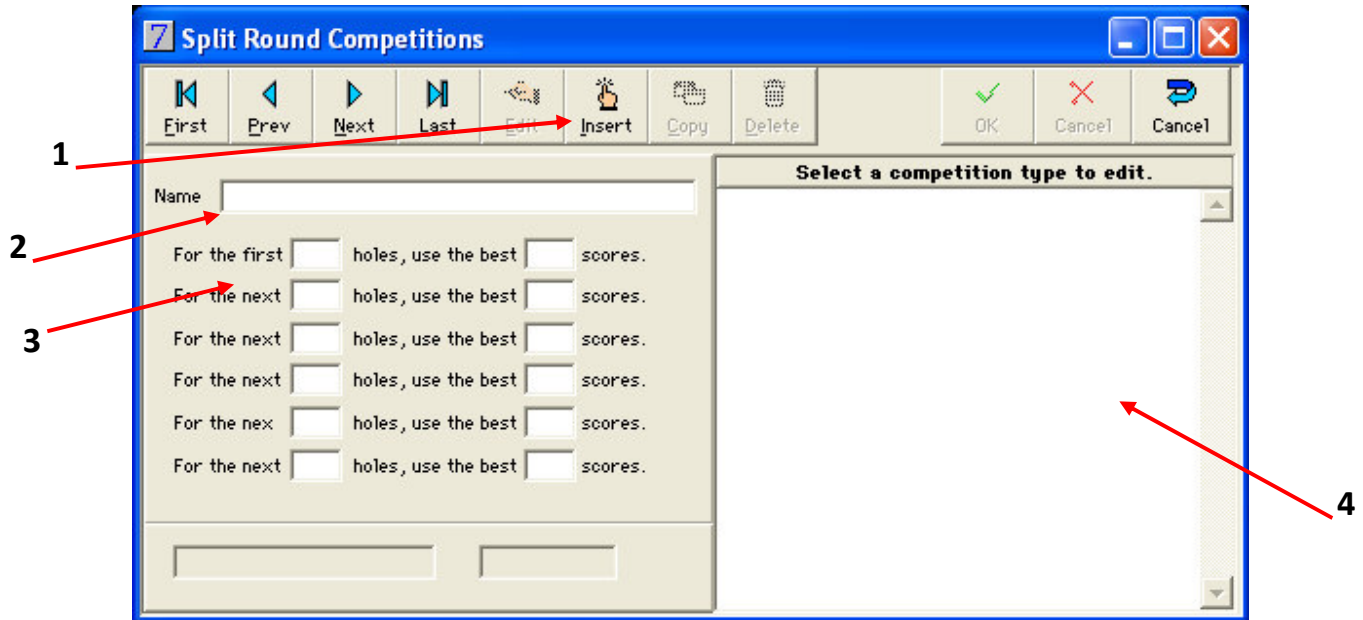

Figure 5

1. To create a new competition type, click the Insert button
2. Give the competition a name
3. Fill in the rules for the competition. Each competition can have up to 6 rules for the 18 holes
4. Once the competition type has been saved, it will be added to the list, which allows you to go back and edit the competition type at any time

3.3 Registering Players

The Registering Players screen (Figure 6) for an Inconjunction competition is designed to appear like a timesheet, with the player names appearing in groups across the screen.

However, when the Timesheets module is active, this screen is often not used, because players are registered via the timesheet. The names of players registered through the timesheet will appear in this window as if they had been registered using this window*.

If the player was registered correctly through the timesheet, the tee number and tee time will show next to the row.

- Header:** Date "01/10/2008", "Two Mens Singles Comps", and checkboxes for "Autoprint Singles cards for" (Men's checked, Women's unchecked, Mixed/Medley competitions unchecked) and "Autoprint Team/second singles cards for" (Men's unchecked, Women's unchecked, Mixed/Medley competitions unchecked).
- Form:** A table with columns: "Number/code", "Name", "H'cap", "Home club", "Fee Group", "M", "F", "Singles competitions", "Singles", "Team". The first row is filled with "1", "10219", "Dale Micallef", "17", "", "", "", "Mens Stableford Single Co", and checkboxes.
- Buttons:** A row of icons for "Save", "eCaddy", "Singles Cards", "Team Cards", "All Cards", "Player List", "Comp Lists", "Visitor to Keep", "Delete Group", and "Enter Scores".
- Table:** A table with columns: "#", "Teeoff", "Player 1", "12", "Player 2", "Player 3", "34", "Player 4", "1234", "ICComp", "Gr". The first row shows "1", "11:07", "Dale Micallef", "10219", "S", "17", "", "", "", "", "32", "61".

A red arrow points to the "Singles competitions" dropdown menu, which is currently set to "Mens Stableford Single Co". A red number "1" is next to the arrow.

Figure 6

1. The main change to the Registering Players window is the ability to choose the singles comp for a player when there are 2 singles comps.

Note also that the screen also allows you to set the scorecard auto-print properties for each of the six competitions.

*It is advised that, if you attach a competition to a timesheet, all players are registered for the competition through the timesheet. This will avoid players being registered twice and errors occurring

3.4 Entering Scores

The Inconjunction Score Entry Screen (Figure 7) is designed to make it very easy to process cards in group number order

Entering scores for Nett competitions on 14/01/2008

	Number	Given	Surname	H'cap	Home club	Singles Team	Male	Female
Player 1	3161210219	Dale	Dale Micallef	22		<input checked="" type="checkbox"/>	<input type="checkbox"/>	<input type="checkbox"/>
Player 2	3000010220	A	A Player	15		<input checked="" type="checkbox"/>	<input type="checkbox"/>	<input type="checkbox"/>
Player 3	VISIA	A	A Visitor	15		<input checked="" type="checkbox"/>	<input type="checkbox"/>	<input type="checkbox"/>
Player 4				0		<input type="checkbox"/>	<input type="checkbox"/>	<input type="checkbox"/>

Group: Prompt for each group

Registered
 OK
 Disqualified
 No score (approved)
 No score (not approved)

Enter a Nett individual score.

Dale Micallef	<input type="text" value="80"/>			<input type="text" value="85"/>	A Player
A Visitor	<input type="text" value="79"/>			<input type="text" value="79"/>	A Player

Figure 7

1. Like the Player Registration Screen, the Inconjunction Score Entry screen deals with groups of players. When you first enter the screen, the group with the lowest number will be displayed, and as you finish entering scores for a group, the next group in number order will be displayed.
2. The screen presents a variable number of score entry boxes, depending on the settings for the competition. The necessary Score Entry Boxes will appear according to the team combinations being used in the event by the group. The maximum number of boxes possible is 10. The Score Entry boxes adjacent to each name are for the Singles Score for each player. The Score Entry Boxes on the black lines joining the players are for the Team Scores, where a team consists of the two players at either end of the line concerned.
3. The Score Status will change while the cursor is in the Score Entry Box. The Radio Buttons and Colour Coded text will indicate the Score's Status